



MOOSE CREEK ESTATES LOCATED NEAR SALMON, IDAHO *A Gated Alpine Community!*



Moose Creek Estates Plat

Moose Creek Estates Part of
High Tariff Placer and Gold Nugget
Placer M.S. 3303, Unsurveyed Section,
T 27 N, R 21 E, BM, Lemhi County,
Idaho.

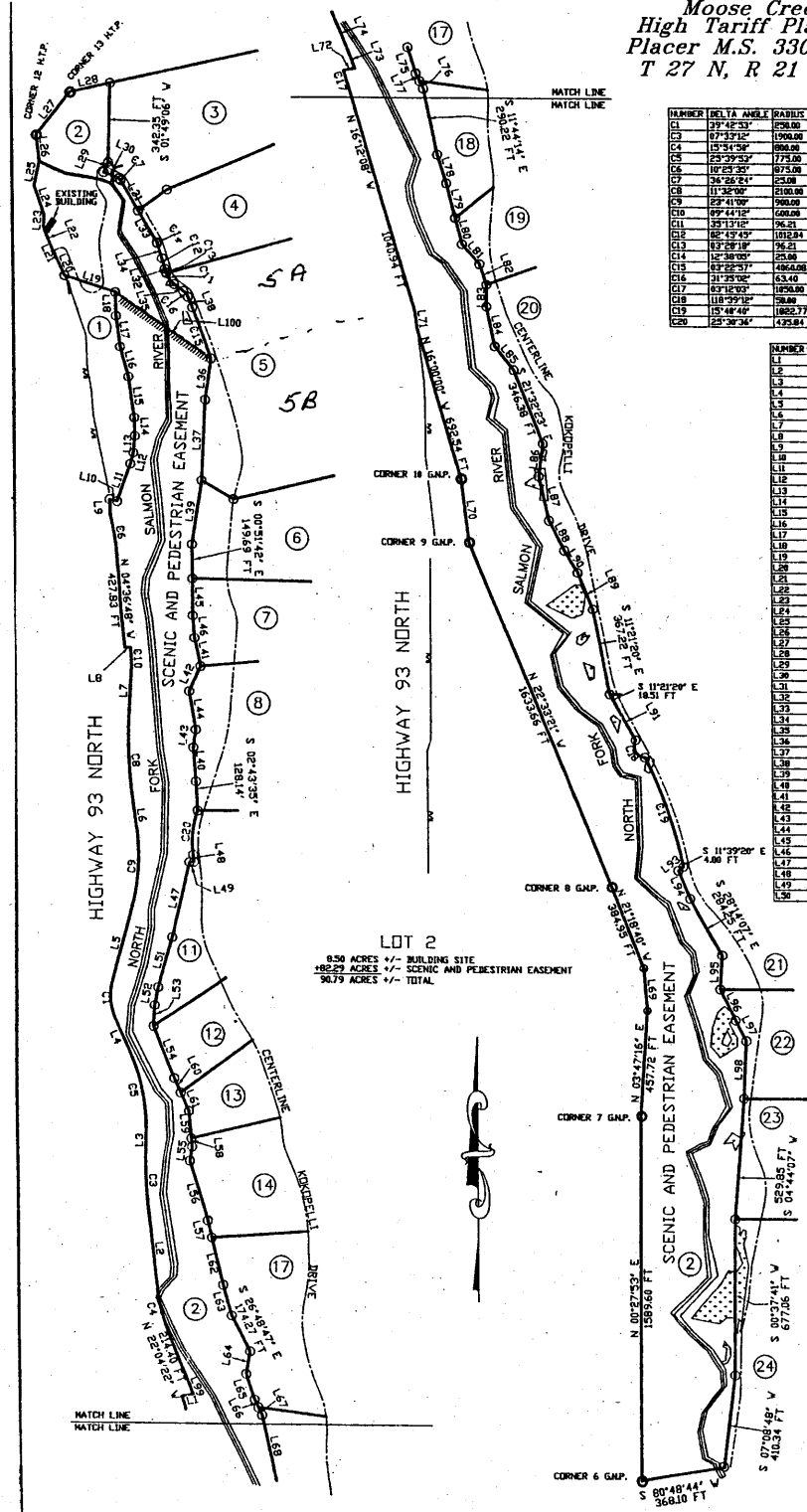

| NUMBER | BEARING | ANGLE | RADIUS | TANGENT | ARC LENGTH | CHORD | DIRECTION | CHORD LENGTH |
|--------|------------|---------|--------|---------|------------|---------------|-----------|--------------|
| C1 | 07°12'33" | 90.00 | 90.00 | 17.32 | 17.32 | N 07°12'33" V | 16.84 | |
| C2 | 07°31'12" | 100.00 | 124.42 | 20.48 | 20.48 | N 07°31'12" V | 19.20 | |
| C3 | 15°34'06" | 80.00 | 111.82 | 22.26 | 22.26 | N 14°06'31" V | 22.19 | |
| C4 | 23°39'32" | 175.00 | 136.54 | 34.74 | 34.74 | N 10°25'31" V | 34.26 | |
| C5 | 10°23'32" | 875.00 | 73.83 | 159.23 | 159.23 | N 09°19'31" V | 159.81 | |
| C6 | 34°26'21" | 25.00 | 8.23 | 15.96 | 15.96 | N 08°04'31" V | 15.63 | |
| C7 | 11°32'00" | 210.00 | 212.87 | 42.71 | 42.71 | N 02°06'00" V | 42.28 | |
| C8 | 25°41'00" | 900.00 | 186.70 | 372.62 | 372.62 | N 07°53'32" V | 365.37 | |
| C9 | 09°44'12" | 600.00 | 31.10 | 181.96 | 181.96 | N 01°47'06" V | 181.84 | |
| C10 | 13°12'18" | 96.21 | 26.54 | 51.00 | 51.00 | N 05°26'14" V | 50.21 | |
| C11 | 26°15'43" | 102.84 | 24.48 | 48.79 | 48.79 | N 15°02'52" V | 48.79 | |
| C12 | 03°20'18" | 76.21 | 5.92 | 5.83 | 5.83 | S 16°11'39" E | 5.83 | |
| C13 | 12°38'00" | 65.00 | 22.77 | 3.81 | 3.81 | N 03°20'17" V | 3.50 | |
| C14 | 03°20'18" | 486.00 | 119.88 | 279.49 | 279.49 | N 15°02'52" V | 278.66 | |
| C15 | 21°25'00" | 63.40 | 17.93 | 34.93 | 34.93 | N 07°21'28" V | 34.51 | |
| C16 | 03°12'00" | 1050.00 | 25.24 | 58.66 | 58.66 | N 17°49'24" V | 58.63 | |
| C17 | 118°22'30" | 78.49 | 81.28 | 14.54 | 14.54 | N 08°19'05" V | 14.54 | |
| C18 | 15°48'40" | 1852.77 | 258.93 | 496.76 | 496.76 | N 19°29'40" V | 497.31 | |
| C19 | 25°30'30" | 1293.84 | 196.66 | 194.83 | 194.83 | S 06°02'36" V | 196.45 | |

| NUMBER | DIRECTION | DISTANCE | NUMBER | DIRECTION | DISTANCE |
|--------|---------------|-----------|--------|---------------|-----------|
| L1 | N 79°42'17" E | 5426 FT | L51 | S 19°52'03" V | 229.74 FT |
| L2 | N 06°09'06" V | 343.43 FT | L52 | S 17°42'19" V | 86.16 FT |
| L3 | N 01°07'24" E | 100.00 FT | L53 | S 02°20'21" V | 23.20 FT |
| L4 | N 24°38'52" V | 149.61 FT | L54 | S 02°44'48" E | 448.00 FT |
| L5 | N 15°14'00" E | 334.30 FT | L55 | S 09°44'07" V | 61.79 FT |
| L6 | N 08°05'59" V | 63.82 FT | L56 | S 10°39'17" E | 267.91 FT |
| L7 | N 03°07'51" E | 103.10 FT | L57 | S 13°29'01" E | 73.86 FT |
| L8 | S 09°08'25" V | 246.77 FT | L58 | S 04°42'07" E | 36.96 FT |
| L9 | N 02°06'00" V | 70.76 FT | L59 | S 04°42'07" E | 129.96 FT |
| L10 | S 77°19'52" E | 53.69 FT | L60 | S 23°10'07" E | 62.34 FT |
| L11 | N 23°32'21" E | 174.67 FT | L61 | S 23°10'07" E | 67.48 FT |
| L12 | N 03°27'19" E | 36.47 FT | L62 | S 13°29'01" E | 218.70 FT |
| L13 | N 03°27'19" E | 78.84 FT | L63 | S 14°54'09" E | 110.88 FT |
| L14 | N 01°28'29" V | 80.93 FT | L64 | S 10°23'49" V | 100.22 FT |
| L15 | N 06°08'30" V | 181.69 FT | L65 | S 17°40'33" E | 117.15 FT |
| L16 | N 19°14'46" E | 136.47 FT | L66 | S 08°04'42" E | 374.11 FT |
| L17 | N 07°14'33" V | 138.20 FT | L67 | S 26°07'42" E | 363.94 FT |
| L18 | N 01°19'08" V | 104.20 FT | L68 | S 11°44'14" E | 290.22 FT |
| L19 | N 11°33'57" V | 232.58 FT | L69 | N 04°40'59" V | 183.11 FT |
| L20 | N 24°23'53" V | 143.54 FT | L70 | N 07°06'06" V | 172.41 FT |
| L21 | N 29°16'31" V | 50.82 FT | L71 | N 06°38'59" V | 73.00 FT |
| L22 | N 01°19'08" V | 89.43 FT | L72 | N 07°06'06" V | 243.26 FT |
| L23 | N 04°38'09" V | 25.98 FT | L73 | N 09°17'45" E | 15.79 FT |
| L24 | N 10°39'47" V | 135.87 FT | L74 | N 08°04'22" V | 214.40 FT |
| L25 | N 07°01'41" E | 113.10 FT | L75 | S 17°48'29" E | 117.14 FT |
| L26 | N 06°53'23" V | 112.86 FT | L76 | S 28°07'42" E | 374.11 FT |
| L27 | N 38°39'01" E | 239.31 FT | L77 | S 26°07'42" E | 374.11 FT |
| L28 | N 17°29'01" E | 103.76 FT | L78 | S 16°39'22" E | 126.78 FT |
| L29 | S 23°42'05" V | 200.00 FT | L79 | S 38°44'44" E | 156.22 FT |
| L30 | S 66°17'42" E | 70.93 FT | L80 | S 14°01'38" E | 128.19 FT |
| L31 | S 23°10'07" E | 124.06 FT | L81 | S 41°05'36" E | 116.87 FT |
| L32 | S 14°57'24" E | 149.30 FT | L82 | S 02°20'21" V | 86.16 FT |
| L33 | S 29°11'19" E | 162.00 FT | L83 | S 08°54'32" V | 95.58 FT |
| L34 | S 17°13'18" E | 68.15 FT | L84 | S 10°37'18" E | 179.52 FT |
| L35 | S 03°05'05" E | 149.30 FT | L85 | S 38°44'44" E | 156.22 FT |
| L36 | S 08°17'11" V | 182.05 FT | L86 | S 07°03'51" V | 148.29 FT |
| L37 | S 02°54'45" V | 366.71 FT | L87 | S 13°18'38" E | 196.15 FT |
| L38 | S 21°33'38" V | 49.81 FT | L88 | S 27°19'02" E | 165.37 FT |
| L39 | S 09°07'05" V | 106.60 FT | L89 | S 22°22'17" E | 175.49 FT |
| L40 | S 04°17'41" E | 148.18 FT | L90 | S 31°31'08" E | 113.85 FT |
| L41 | S 11°20'19" E | 182.53 FT | L91 | S 29°39'59" E | 229.15 FT |
| L42 | S 24°38'41" V | 101.93 FT | L92 | S 28°11'06" E | 86.61 FT |
| L43 | S 08°03'43" V | 79.81 FT | L93 | S 31°31'15" V | 281.17 FT |
| L44 | S 09°19'20" E | 168.21 FT | L94 | S 28°49'15" E | 126.95 FT |
| L45 | S 09°14'42" E | 166.42 FT | L95 | S 03°29'24" V | 166.16 FT |
| L46 | S 03°07'29" E | 99.78 FT | L96 | S 23°36'40" E | 151.46 FT |
| L47 | S 13°10'13" V | 325.38 FT | L97 | S 28°23'31" E | 98.99 FT |
| L48 | S 06°39'23" V | 30.17 FT | L98 | S 03°29'24" V | 245.30 FT |
| L49 | S 03°19'25" V | 20.43 FT | L99 | N 20°17'45" V | 19.49 FT |
| L50 | S 06°05'26" V | 192.45 FT | L100 | N 35°14'17" V | 518.58 FT |

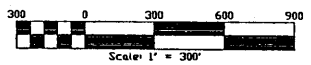

- LEGEND**
- Corner of M.S. 3303.
 - Found a 1/2" Rebar with a plastic cap marked "LS 970".
 - Placed 1/2" X 24" Rebar with a plastic cap marked "MS LS 8348".
 - Wetlands.
 - Lot Number.
 - Start of Scenic and Pedestrian Easement.

Moose Creek Estates

Lot 2
Unsurveyed Sec., T.27 N., R.21 E., S.10 N., D.M.

TAYLOR MOUNTAIN SURVEYING
PROFESSIONAL LAND SURVEYORS
803 WEST 10TH STREET
BOZEMAN, IDAHO 83402
(208) 738-2221

| | | |
|----------|----------|----|
| DATE | REVISION | BY |
| 08/12/10 | 1 | MS |
| 08/12/10 | 2 | MS |
| 08/12/10 | 3 | MS |
| 08/12/10 | 4 | MS |
| 08/12/10 | 5 | MS |

5 OF 12